عرض تقديمي لمهارات الاستماع والمناقشة والعمل الثنائي للوحدة السابعة من منهج Super Goal



تم تحميل هذا الملف من موقع المناهج السعودية	
موقع المناهج ⇦ المناهج السعودية ⇦ الصف الأول المتوسط ⇦ لغة انجليزية ⇦ الفصل الأول ⇦ ملفات متنوعة ⇦ الملف	
تاريخ إضافة الملف على موقع المناهج: 2026-11-25 15:02:37	
المزيد من مادة لغة انجليزية:	ملفات ا كتب للمعلم ا كتب للطالب ا اختبارات الكترونية ا اختبارات ا حلول ا عروض بوربوينت ا أوراق عمل منهج انجليزي ا ملخصات وتقارير ا مذكرات وبنوك ا الامتحان النهائي ا للمدرس

التواصل الاجتماعي بحسب الصف الأول المتوسط					
صفحة المناهج السعودية على فيسبوك					
المواد على تلغرام	التربية الاسلامية	اللغة العربية	اللغة الانجليزية	الرياضيات	

المزيد من الملفات بحسب الصف الأول المتوسط والمادة لغة انجليزية في الفصل الأول	
1	حلول مراجعة وتمارين تقوية لرفع مستوى التدني ورفع نواتج التعلم الوحدة الرابعة U6 Revision
2	مراجعة وتمارين تقوية لرفع مستوى التدني ورفع نواتج التعلم الوحدة الرابعة U6 Revision غير محلول
3	الدرس السابع الوحدة السادسة فهم المقروء function meaning Form
4	الدرس السادس الوحدة السادسة فهم المقروء Writing
5	الدرس السادس الوحدة السادسة ورقة عمل Writing

تحميل تطبيق المناهج للهواتف الذكية	
تطبيق المناهج على Store App (آبل)	تطبيق المناهج على Play Google (أندرويد)

SUPER

GOAL 1

almanahj.com/sa
2026 2025
موقع المناهج السعودية

SUPER GOAL 1

Ministry of Education

Term 1	Unit	1	Good Morning!	2
	Unit	2	What Day Is Today?	10
	Unit	3	What's That?	18
	Unit	4	Around the World	26
	Unit	5	Families, Families	34
			EXPANSION Units 1–5	42
Term 2	Unit	6	Is There a View?	48
	Unit	7	Where Do You Live?	56
	Unit	8	What Are You Doing?	64
	Unit	9	What Do You Do?	72
	Unit	10	What's School Like?	80
	Unit	11	What Time Do You Get Up?	88
			EXPANSION Units 6-11	96
Term 3	Unit	12	What Can You Do There?	108
	Unit	13	What Are You Going to Wear There?	116
	Unit	14	Let's Celebrate	124
	Unit	15	Then and Now	132
	Unit	16	What Did You Do Last Week?	140
			EXPANSION Units 12-16	148

الترم الثاني

Term 2	Unit	6	Is There a View?	48
	Unit	7	Where Do You Live?	56
	Unit	8	What Are You Doing?	64
	Unit	9	What Do You Do?	72
	Unit	10	What's School Like?	80
	Unit	11	What Time Do You Get Up?	88
			EXPANSION Units 6-11	96

الأول متوسط



almanahj.com
2026 2025

ENGLISH TIME

for you









Covid 19

☺Avoid gathering !

☺We must wear a mask before going out.

☺Social distancing is not a choice, it is a must!

☺Keep a distance of 2 meters to avoid accountability



☺wash hands constantly.





ارجو الالتزام بعدم كتابة أي تعليقات غير لائقة بالأدب العام.
علماً بأنه أي محادثة نصية او كتابية مسجلة تحت اسمك ورقم هويتك



وعلية سيتم معاقبة من لم تلتزم بالذوق العام والسلوك الحسن خلال تواجدك في المنصة او الفصول الافتراضية.



وذلك برفع شكوى وبلاغ رسمي ضدك بما تم كتابته او قولة والتواصل مع ولي الأمر والمسؤولين لاتخاذ الاجراء اللازم مع المخالفة.



ونتمنى وضع صوره في ملفك التعريفي لائقة بالمنصة التعليمية

Virtual Classroom Rules

 Be on time.	 Act like you're at school.	 Sit in I spot during class.
 Keep yourself muted.	 Turn off your viaeo.	 Raise your hand to talk.
 Listen.	 No eating during class.	 HAVE FUN AND DO YOUR BEST!

© 2020 www.thekindergartenmorgasboard.com

almanahj.com/sa
2026 2025
موقع المناهج السعودية


Reminder!
في كل مكان
الله يراني
لأن الله بصير
الله IS
WATCHING YOU
Noureyah Alghamdi
الحاميها



نوريه الغامدي
العاميها
Noreyah Alghamdi


نوريه الغامدي
العاميها
Alghamdi
7) قذف المحصنات المؤمنات الغافلات
THE DANGERS OF
BACKBITING &
SLANDERING





To put a feeling, idea, or principle gradually into someone's mind, so that it has a strong influence on the way that person thinks or behaves.

almanahj.com/sa
2026 2025
موقع المناهج السعودية


Seven
Destructive Sins
Stay away from these
sins




Shirk
Magic
Riba
Murder
Eating Orphan Property
Slandering
Fleeing from battle

almanahj.com/sa
2026 2025
موقع المناهج السعودية


I AM
WISE
BECAUSE
I LEARN FROM
MY MISTAKES


دارنا هي عمارنا
اليوم الوطني
السعودي ٩١








ربِّ اجعل هذا البلد آمنا

رؤية VISION 2030
وزارة التعليم

المتوسطة 109



لا اتغيب عن المدرسة



أشجع زميلاتي على الانضباط



أتجنب صديقات السوء

الثلاثاء ٢٠ - ٢-١٤٤٥

مبادرة أنا قدوة في انضباطي

معلمات اللغة الإنجليزية:



أحافظ على كتبي



أجعلي والديك يفخرون بك
لحسن سلوكك واحترامك للمعلمات والعلم

منهج.com/sa 2025 موقع المناهج السعودية

سباط المدرسي





الحضور إلى المدرسة بشكل يومي، والبعد عن الغياب بدون أسباب



الحفاظ على النظافة الشخصية، والنظافة العامة والممتلكات العامة بالمدرسة مثل المقاعد والجدران والاجهزة



Sunday 4-2-1445\20 August 2023

الصف المقلوب

flipped classroom

الرجاء تحضير الدروس من خلال

الباركود على صفحات الدروس

أو من قنوات عين

للتفاعل مع أوراق العمل والأنشطة الصفية

YouTube







1 Listen and Discuss

SG1 U7
Page 56

الحاميها

lesson materials that can help students in the flipped classroom



الحاميها
موقع الملاقح السعودية 2025

A **flipped classroom** is an instructional strategy and a type of blended learning, which aims to increase student engagement and learning by having students complete readings at home and work on live problem-solving during class time.

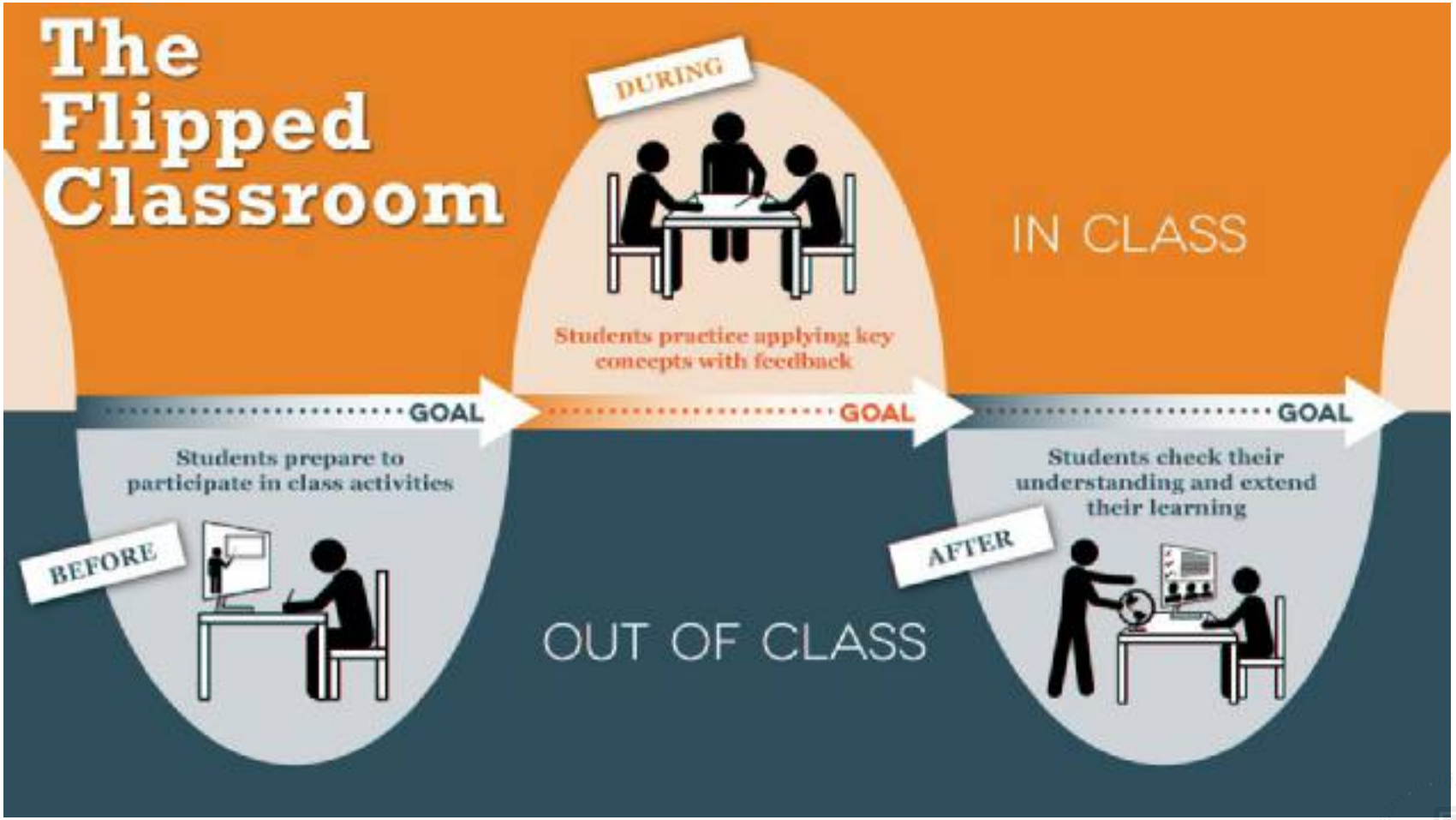

7 Where Do You Live?

Unit Goals

Vocabulary
Places in the neighborhood
Prepositions of place

Functions
Name places in a city
Describe location
Ask for and give directions

Grammar
Verb: *live* + Preposition
Prepositions of Place: *across from, between, next to, on, near, far from*
Comparative and Superlative Adjectives

Listening
Listen to follow directions

Pronunciation
Syllable stress

Reading
Famous Neighborhoods

Writing
Write a postcard about your neighborhood

Project
Make a brochure for your neighborhood

almanahj.com/sa

7 Where Do You Live?

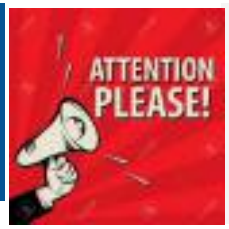

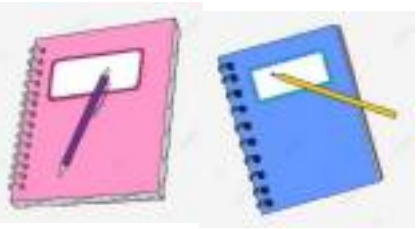

SG1 U7
Page 159

VOCABULARY

Page 159

Nouns

block
corner
floor
food
gym
neighborhood
pasta
pizza
price
sauna
swimming pool
town

Nouns—Places in the neighborhood

airport
apartment building
bank
bookstore
bus stop
convenience store
gym
health club
mall
park
pharmacy
post office
restaurant
subway station
supermarket

Verbs

get off
go
live
take
turn

Adjectives

closed
low
new
open

Prepositions

across from
between
far from
near
next to
on
on the corner of … and …

الرجاء اختيار ٤ أعمدة من الكلمات
وكتابة ٤ كلمات من كل ٤ أعمدة
في كل وحدة دراسية

EXPRESSIONS

Give directions

Go down.
Go up.
Go straight (ahead).
Go to the corner.
Turn left.
Turn right.

Ask for directions

How do I get to …?

Give a strong yes answer

Of course.

Real Talk

Trust me.
You can't miss it.

almanahj.com/sa
2026 2025
موقع المناهج السعودية

ساند الحاميها للمعلمين والمعلمات
للطلاب والطالبات
وقف خيري تعليمي بلا مقابل
لوالدي رحمه الله والحاميها
ولوالدتي الغالية أطال الله في عمرها
اختكم المعلمة :
نوريه صالح الغامدي

Alhamiya Support for
teachers and students
Educational link,
Free of charge



7 Where Do You Live?

1 Listen and Discuss

2 Pair Work

SG1 U7
Page 56 and 57







Today: Wednesday

Date:

20 -5-1444 H

December14th \ 2022





WEEK 2

everyone,
How is everything going?

7 Where Do You Live?

1 Listen and Discuss

2 Pair Work

SG1 U7
Page 56 and 57

Learning Objectives

- name places in a city
- ask about places
- describe locations







SG1 U7
Page 56

الحاميها

Warm Up



neighborhood

=it refers to a specific area in a city or town.

The school's neighborhood is the surrounding area.

☺ What is the name of the neighborhood around the school

Is there a park near here?

Are there any good restaurants in the neighborhood?

for example: park, restaurant and supermarket.

almanahj.com/sa
2026 2025
موقع المناهج السعودية





SG1 U7
Page 56





Emotional Map Strategy

The man visits the Masjid al-Haram.

The man walks around the Kaaba seven times.



There are lots of people .

The man is happy because he performed Umrah.

What do you think?

What do you feel?

Give a sentence describing the picture:

Makkah is a beautiful place with so many blessings.

.....

Amazing Feeling and peace inside Masjid al Haram.

.....







SG1 U7
Page 56





Emotional Map Strategy



What do you think?

What do you feel?

Give a sentence describing the picture:

……

……



1 Listen and Discuss

SG1 U7
Page 56

العاميها

WATCH VIDEO

Use popcorn strategy

Write three places in the city:



Vocabulary

SG1 U7
Page 56

العامية

an area where people live
and interact with one another.

neighborhood





-a district or the area of a town that surrounds someone's home.
- one of the parts of a town where people live

نوريه الغامدي
العاميها
Noureyah Alghamdi

Vocabulary

SG1 U7
Page 56
العاميها

a shop where medicines are sold

pharmacy

VOCABULARY





نوريه الغامدي
العاميها
Nourayah Alghamdi

- a shop in which medicines are prepared and sold.

almanahj.com/sa
2026 2025
موقع المناهج السعودية

Vocabulary

SG1 U7
Page 56

العاميها

the amount of money you must pay for something

---

price



- the cost of service

almanahj.com/sa
2026 2025
موقع المناهج السعودية

vocabulary

SG1 U7
Page 56
العاميها

to have a home in a specified place

five





- you have your home in a place

نوريه الغامدي
العاميها
Noureyah Alghamdi
almanahj.com/sa
2026 2025
موقع المناهج السعودية

SG1 U7
Page 56

رابط الدرس الرقمي

www.ien.edu.sa

1 Listen and Discuss

CD1, T40

1. What is the name of your neighborhood?
2. How is this neighborhood the same or different from yours?

العاميها

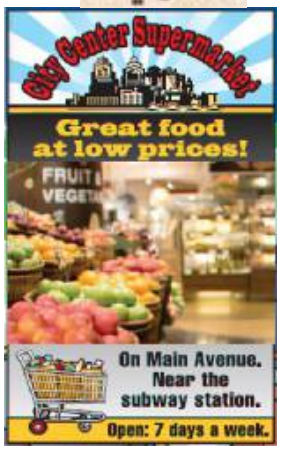

Is there a subway station in your neighborhood /town?

A railway system in which electric trains travel through tunnels below ground.



نوريه الغامدي
العاميها
Noureyah Alghamdi

Unit:7

Wednesday 18\5\1443H
22nd of December \2021

Listening Discuss | Where Do you Live? | SG1 page 56 and 57



Anticipation guide

Listening and Discuss



Before Reading		Statement	After Reading	
Agree	Disagree		Agree	Disagree
		Andy's Bookstore is between the bank and the park.		✓
		The Health Club is closed on Monday.		✓
		The supermarket is near the subway station.		
		Gino's Italian restaurant has the best pizza and pasta in town.		

CLICK HERE

https://www.liveworksheets.com/1-gz2238440da

T. Noureyah Alghamdi



Unit:7

Wednesday 18\5\1443H
22nd of December \2021

10/10

Listening Discuss Where Do you Live? SG1 page 56 and 57



© Can Stock Photo

Anticipation guide

Listening and Discuss



Before Reading		Statement	After Reading	
Agree	Disagree		Agree	Disagree
		Andy's Bookstore is between the bank and the park.		
		The Health Club is closed on Monday.		
		The supermarket is near the subway station.		
		Gino's Italian restaurant has the best pizza and pasta in town.		



https://www.liveworksheets.com/1-gz2238440da

T. Noureyah Alghamdi الحاميها



1 Listen and Discuss

CD1, T40

SG1 U7
Page 56 and 57





1 Listen and Discuss

CD1, T40

رابط الدرس الرقمي

www.ien.edu.sa

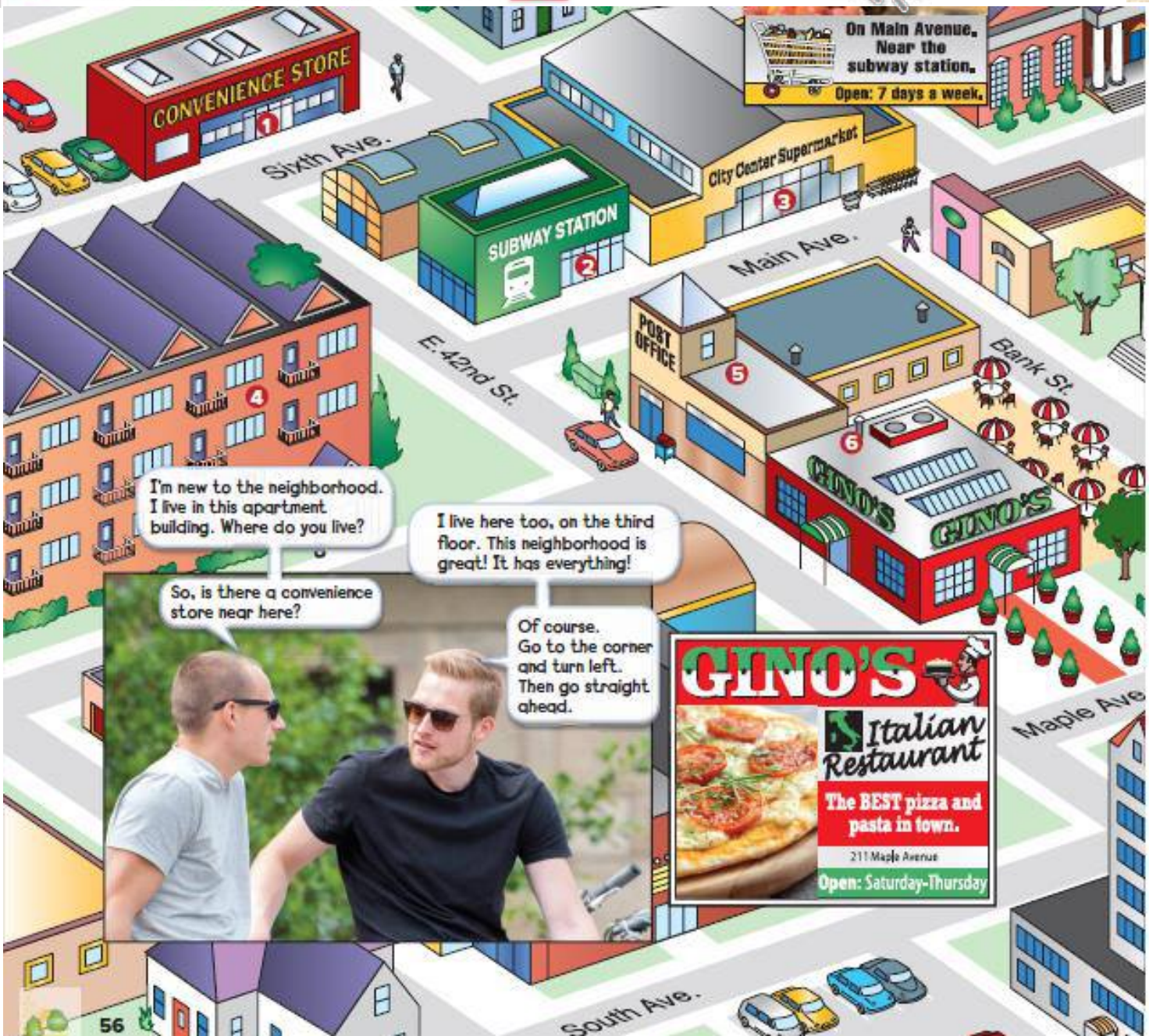



1 Listen and Discuss

CD1, T40

رابط الدرس الرقمي

www.ien.edu.sa

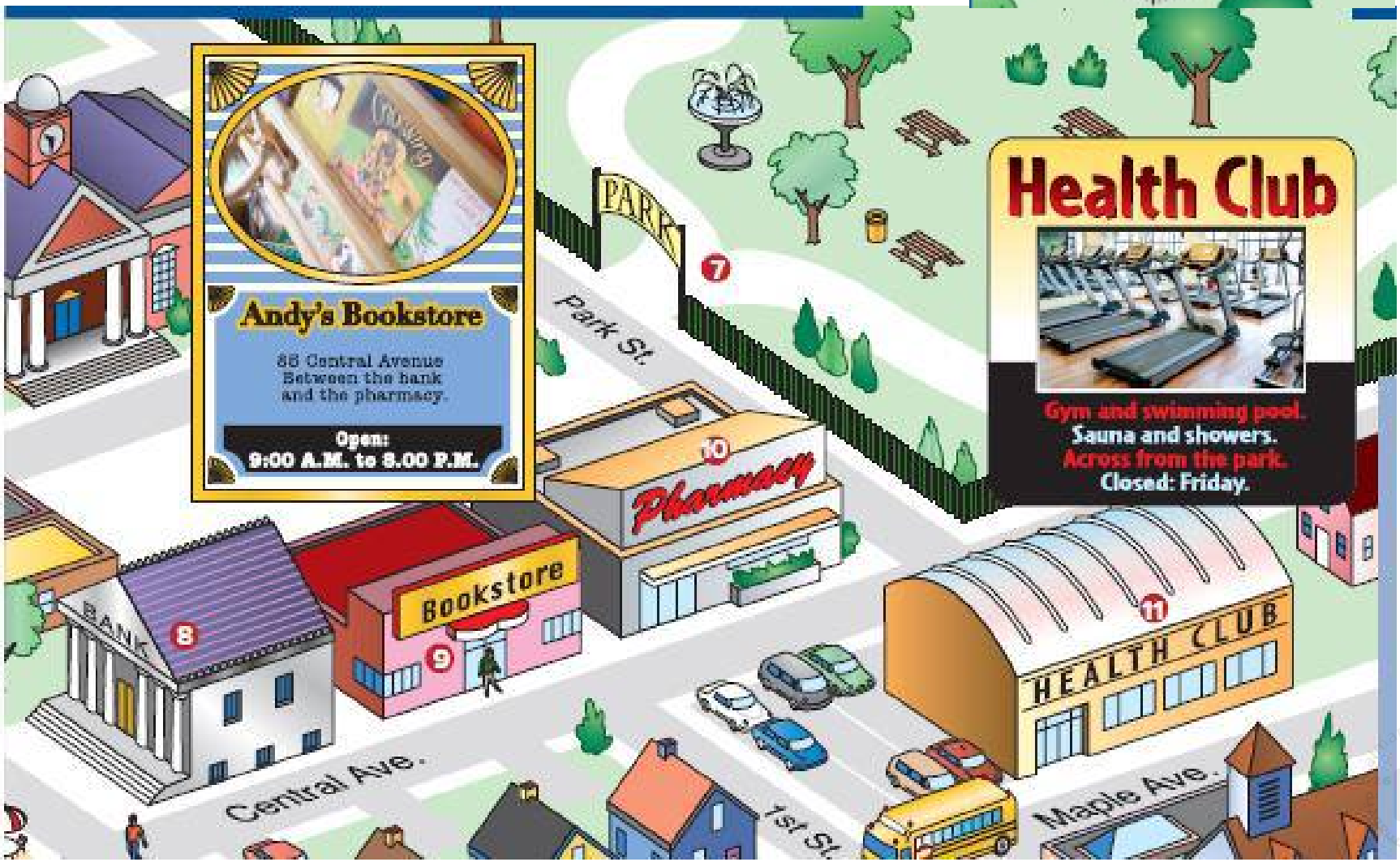

1 Listen and Discuss

1. Do the young men live in the same apartment building? (yes)

2. Where does the new neighbor want to go? (to a convenience store)

3. Does the boy like the neighborhood? (Yes, he does. He says it's "great.")





1 Listen and Discuss

العاهيها

SG1 U7
Page 56

The prepositions across from, near, next to, and on

1. What's near the post office? (Gino's)
2. What's next to the subway station? (City Center Supermarket)
3. Is the post office across from the subway station? (yes)
4. Is the convenience store on Main Ave.? (no)





نوريه الغامدي
العاهيها
Noureyah Alghamdi

almanahj.com/sa
2026 2025
موقع المناهج السعودية

1 Listen and Discuss

رابط الدرس الرقمي

www.ien.edu.sa

SG1 U7
Page 57

العاميها

Quick Check

A. Vocabulary. Name the place.

Work individually to write the names of the places.

1. a restaurant a place to eat
2. the park a place to take a walk
3. the mall a place with many stores
4. the health club a place to exercise
5. the bookstore a place to buy a book

almanahj.com/sa
2026 2025 موقع المناهج السعودية

1 Listen and Discuss

رابط الدرس الرقمي

www.ien.edu.sa

SG1 U7
Page 57

العاميها

Quick Check

B. Comprehension. Answer ***yes*** or ***no***.

1. no Gino's restaurant is on Maple Avenue.
2. yes Andy's Bookstore is between the bank and the pharmacy.
3. yes The health club is near the park.
4. yes The supermarket is near the subway station.

نوريه الغامدي
العاميها
Noureyah Alghamdi

almanahj.com/sa
2026 2025
موقع المناهج السعودية

2 Pair Work

CD1, T41



رابط الدرس الرقمي

www.ien.edu.sa

SG1 U7
Page 57

العاميها

Ask and **answer**.

1. Where do you live?
   I live on Park Street.

2. Are there any restaurants near here?
   Yes. There's a restaurant on Maple Avenue.

almanahj.com/sa
2026 2025
موقع المناهج السعودية

1 Listen and Discuss



العاهيتا Evaluate and assess the Listening **RUBRIC**

Power Looking at How I Listen		
Focus	Yes ☺	No ☹
I didn't interrupt my friends while they were listening		
Taking note	Yes ☺	No ☹
I wrote some notes of what I heard		
I wrote my opinion		
Information - events - ideas	Yes ☺	No ☹
I Put the steps I heard in order		
I predicted what is coming		
I wrote the main ideas		
I picked out key information from my lesson		
I answered specific questions from the listening activity		
pictures	Yes ☺	No ☹
I followed directions when I have pictures		
examples	Yes ☺	No ☹
I found examples that support the points of view I heard		
Vocabulary	Yes ☺	No ☹
I knew the meaning of unknown words from the context		
I noticed the feeling behind the words		
Summarize (paraphrase)	Yes ☺	No ☹
I repeated in my own words what I have just heard		

نوريه الغامدي
العاهيتا
Noureyah Alghamdi

almanahj.com/sa
2026 2025
موقع المناهج السعودية

Friday 30-2-1445
Friday 15 September 2023

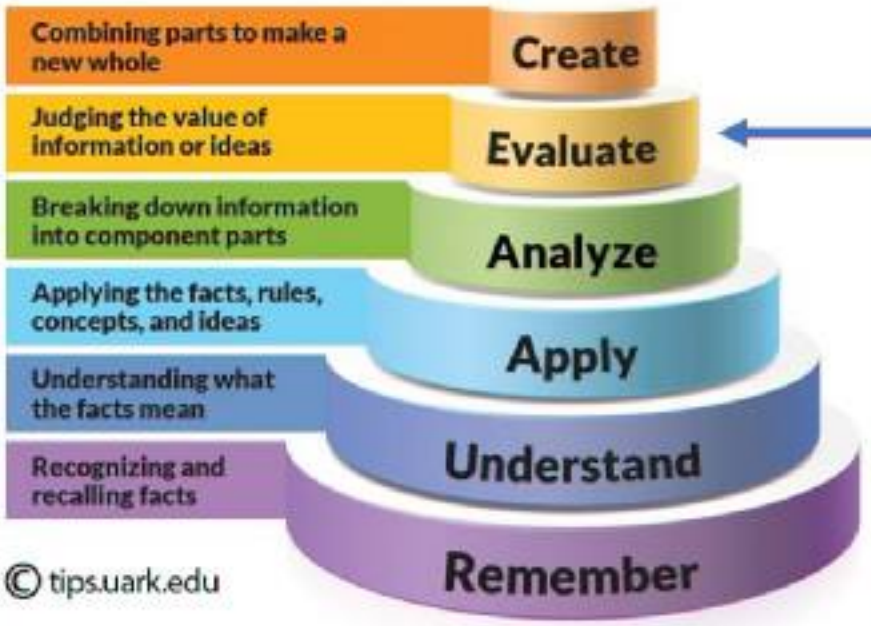

Evaluate and assess the Listening **RUBRIC**



Power Looking at How I Listen		
Focus	Yes ☺	No ☹
I didn't interrupt my friends while they were listening		
Taking note	Yes ☺	No ☹
I wrote some notes of what I heard		
I wrote my opinion		
Information - events - ideas	Yes ☺	No ☹
I Put the steps I heard in order		
I predicted what is coming		
I wrote the main ideas		
I picked out key information from my lesson		
I answered specific questions from the listening activity		
pictures	Yes ☺	No ☹
I followed directions when I have pictures		
examples	Yes ☺	No ☹
I found examples that support the points of view I heard		
Vocabulary	Yes ☺	No ☹
I knew the meaning of unknown words from the context		
I noticed the feeling behind the words		
Summarize (paraphrase)	Yes ☺	No ☹
I repeated in my own words what I have just heard		

almanahj.com/sa
2026 2025
موقع المناهج السعودية

LIVEWORKSHEETS

بعد حل ورقة العمل(١)
يتم ارسال صورة لذلك
في قسم الإثراءات
على المنصة

https://www.liveworksheets.com/xa49117bd

CLICK HERE



LIVEWORKSHEETS

https://www.liveworksheets.com/fd1245367gq



بعد حل ورقة العمل(٢)
يتم ارسال صورة لذلك
في قسم الإثراءات
على المنصة

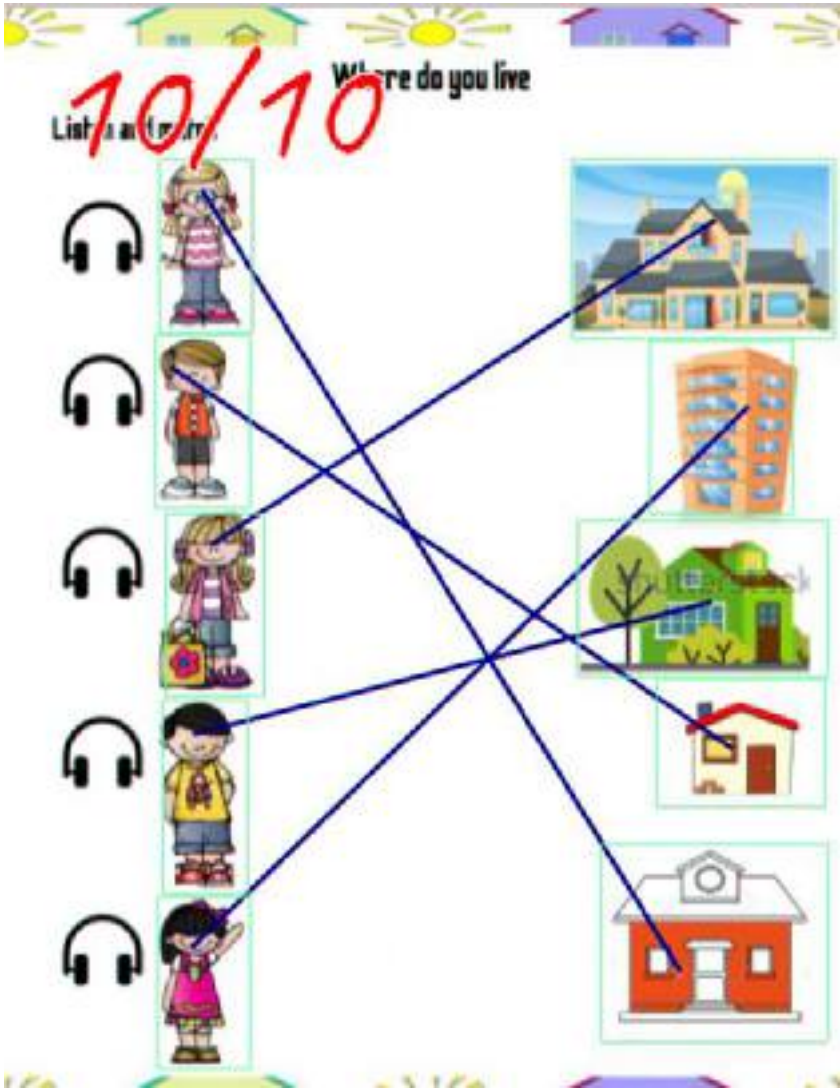

نوريه الغامدي
العاهيها
Noureyah Alghamdi

HOMEWORK platform

مدرستي
Madrasati





.According to the picture, the supermarket is _____ the school



next to ○
across from ✓
far from ○

واجب المنصة
للتذكير ●

7 Where Do You Live?

بعد حل ورقة العمل
يتم ارسال صورة لذلك
في قسم الإثراءات
على المنصة

LIVEWORKSHEETS

Do the live Worksheet Exercise

then upload the photo of the completed activity.



live worksheet\



يكتفى بصورة واحدة لتمرين واحد فقط☺



7 Where Do You Live?

almanahj.com/sa
2026 2025
موقع المناهج السعودية

7 Where Do You Live?

Workbook

بعد حل الواجب
يتم ارسال صورة لذلك
في قسم الأنشطة
على المنصة

Page 213
EX A and B



☺يكتفى بصورة واحدة لتمرين واحد فقط



Workbook

العلامة (*) تعني أن الحقول مطلوبة

المقرر *

المرحلة المتوسطة - الصف الأول المتوسط - الفصل الدراسي الثاني - Super Goal

?Where Do You Live

Listening and Discuss + Pair work

اسم النشاط*

SG1 U7 Listen Discuss and Pair work

تصنيف النشاط*

أخرى

أخرى

workbook

مستوى التصنيف*

منهجي ○ غير منهجي

مصدر النشاط*

○كتاب الطالب ○نشاط خارجي أو من ملف ●كتاب النشاط

الوصف

Complete Workbook Page 213 Exercise A and upload the photo of the completed activity.

رقم الصفحة*

213

رقم السؤال في الكتاب*

213

طريقة تسليم النشاط*

● ملف ○ كتابة ○ خارج النظام

نطاق النشاط*

● خاص بي فقط ○ متاح لجميع معلمي المدرسة

حفظ إلغاء





manahj.com/sa
2026 2025
موقع المناهج السعودية

ساند الحاميها للمعلمين والمعلمات
للطلاب والطالبات
وقف خيري تعليمي بلا مقابل
لوالدي رحمه الله والحاميها
ولوالدتي الغالية أطال الله في عمرها
اختكم المعلمة :
نوريه صالح الغامدي

Alhamiya Support for
teachers and students
Educational link,
Free of charge





Homework



Assign page 213 for practice with vocabulary for places.

Exercises A & B





7 Where Do You Live?



A What are these words? They're places in a neighborhood! Unscramble the words.

1. laml — m a l l — **mall**
2. ramapych — p h a r m a c y — **pharmacy**
3. karp — _ _ _ _ — **park**
4. ketpusrmare — **supermarket** — _ _ _ _ _ _ _ _ _
5. kbna — **bank** — _ _ _
6. tausertnar — **restaurant** — _ _ _ _ _ _ _ _ _
7. ooortbeks — **bookstore** — _ _ _ _ _ _ _ _

almanahj.com/sa 2026 2025 موقع المناهج السعودية

B Make a conversation. Write the sentences in the correct order.

Excuse me. Is there a restaurant near here?

Go to the corner, and turn right.

Thank you.

Yes, there's one across from the post office.

And where is the post office?

You're welcome.



A: Excuse me. Is there a restaurant near here?

B: Yes, there's one across from the post office.

A: And where is the post office?

B: Go to the corner, and turn right.

A: Thank you.

B: You're welcome.

almanahj.com/sa 2026 2025 موقع المناهج السعودية

أتمنى الاهتمام بمتابعة الدروس
في قنوات عين الرسمية من
وزارة التعليم





T.Noureyah Alghamdi

The end

ساند الحاميها للمعلمين والمعلمات
للطلاب والطالبات
وقف خيري تعليمي بلا مقابل
لوالدي رحمه الله والحاميها
ولوالدتي الغالية أطال الله في عمرها
اختكم المعلمة :
نوريه صالح الغامدي

Alhamiya Support for
teachers and students
Educational link,
Free of charge



اختر الإجابة الصحيحة ؟

?Where can you buy a book from

- I can buy a book from the pharmacy.
- I can buy a book from the bookstore. 
- I can buy a book from the bank.

almanahj.com/sa
2026 2025
موقع المناهج السعودية





almanahj.com/sa
2026 2025
موقع المناهج السعودية



(أ)

Is the bank open on Friday?

اختر رقم الاجابة الصحيحة من القائمة ب

اختر

Where do you live?

اختر رقم الاجابة الصحيحة من القائمة ب

اختر

Is the airport far from the city?

(ب)

1 - My apartment is on the second floor.

2 - No, it's not. It's closed.

3 - No, it isn't. It's near the city.

almanahj.com/sa
2020 2025
موقع المناهج السعودية

نوع السؤال: ترتيب الأتي

Put the place that match the following definition in order: - a place to exercise - a place to buy a book - a place to eat



health club

bookstore

restaurant

almanahj.com/sa
2026 2025
موقع المناهج السعودية

Irregular Verbs

Base Form	Simple Past
be	was/were
become	became
buy	bought
come	came
cut	cut
do	did
draw	drew
drink	drank
drive	drove
eat	ate
fight	fought
find	found
get (up)	got (up)
give	gave
go	went
hang	hung
have	had
hear	heard
know	knew
leave	left
lend	lent
make	made
mean	meant
meet	met
read	read
ride	rode
run	ran
say	said
see	saw
sell	sold
send	sent
sing	sang
sit	sat
sleep	slept
speak	spoke
spend	spent
sweep	swept
swim	swam
take	took
teach	taught
think	thought
understand	understood
wake (up)	woke (up)
wear	wore
write	wrote

almanahj.com/s

Teaching Tip

Introduce additional words and expressions that will make the lesson more interesting and useful. For example, if there are places in the students' neighborhoods that are not on the map, such as a library or a gas station, teach these words as well.

Additional Activity

Write a sentence on the board describing a location of a place in the picture on pages 56 and 57. For example, write: ***The convenience store is on Sixth Ave.*** Then have students close their books. In groups students write five more sentences without looking at the picture. Then they open their books to see if their sentences were correct or not. Have a few volunteers write their sentences on the board.

almanahj.com/sa
2026 2025

fun facts

- No one knows exactly when the first maps were made. However, the Babylonians knew the art of surveying and made accurate maps sometime between 3000 and 2000 B.C.E.
- There is an amazingly accurate map of Central America and the Caribbean made in 1514. It shows the islands of Cuba, Jamaica, Hispaniola, and Puerto Rico along with many of the smaller islands.
- Now with computer programs it is possible to look at an accurate map of almost any city in the world in seconds. In some cases, you can even have a "street view" and take a virtual walk down the street.

almanahj.com/sa
2026 2025

Language Builder

Point out the abbreviations for street names used on the map.

St. = Street

Ave. = Avenue

E. = East

W. = West

almanahj.com/sa
2026 2025
موقع المناهج السعودية