عرض تقديمي لمهارات القراءة والمشروع للوحدة السادسة 1 Goal Super



تم تحميل هذا الملف من موقع المناهج السعودية	
موقع المناهج ⇦ المناهج السعودية ⇦ الصف الأول المتوسط ⇦ لغة انجليزية ⇦ الفصل الأول ⇦ ملفات متنوعة ⇦ الملف	
تاريخ إضافة الملف على موقع المناهج: 2026-11-25 12:19:16	
ملفات ا كتب للمعلم ا كتب للطالب ا اختبارات الكترونية ا اختبارات ا حلول ا عروض بوربوينت ا أوراق عمل منهج انجليزي ا ملخصات وتقارير ا مذكرات وبنوك ا الامتحان النهائي ا للمدرس	المزيد من مادة لغة انجليزية:

التواصل الاجتماعي بحسب الصف الأول المتوسط					
صفحة المناهج السعودية على فيسبوك					
المواد على تلغرام	التربية الاسلامية	اللغة العربية	اللغة الانجليزية	الرياضيات	

المزيد من الملفات بحسب الصف الأول المتوسط والمادة لغة انجليزية في الفصل الأول	
1	الدرس الرابع الوحدة السادسة فهم المقروء Conversation
2	الدرس الرابع الوحدة السادسة ورقة عمل Conversation
3	الدرس الثالث الوحدة السادسة فهم المقروء pronunciation listening
4	الدرس الثاني الوحدة السادسة ورقة عمل Grammar
5	الدرس الثاني الوحدة السادسة فهم المقروء Grammar

تحميل تطبيق المناهج للهواتف الذكية	
تطبيق المناهج على Store App (آبل)	تطبيق المناهج على Play Google (أندرويد)

SUPER

GOAL 1

almanahj.com/sa
2026 2025
موقع المناهج السعودية

SUPER GOAL 1

Term 2	Unit	6	Is There a View?	48
	Unit	7	Where Do You Live?	56
	Unit	8	What Are You Doing?	64
	Unit	9	What Do You Do?	72
	Unit	10	What's School Like?	80
	Unit	11	What Time Do You Get Up?	88
			EXPANSION Units 6-11	96

الأول متوسط



Term 1	Unit	1	Good Morning!	2
	Unit	2	What Day Is Today?	10
	Unit	3	What's That?	18
	Unit	4	Around the World	26
	Unit	5	Families, Families	34
			EXPANSION Units 1–5	42
Term 2	Unit	6	Is There a View?	48
	Unit	7	Where Do You Live?	56
	Unit	8	What Are You Doing?	64
	Unit	9	What Do You Do?	72
	Unit	10	What's School Like?	80
	Unit	11	What Time Do You Get Up?	88
			EXPANSION Units 6-11	96
Term 3	Unit	12	What Can You Do There?	108
	Unit	13	What Are You Going to Wear There?	116
	Unit	14	Let's Celebrate	124
	Unit	15	Then and Now	132
	Unit	16	What Did You Do Last Week?	140
			EXPANSION Units 12-16	148

الترم الثاني

almanahj.com

ENGLISH TIME

for you









Covid 19

☺Avoid gathering !

☺We must wear a mask before going out.

☺Social distancing is not a choice, it is a must!

☺Keep a distance of 2 meters to avoid accountability



☺wash hands constantly.





ارجو الالتزام بعدم كتابة أي تعليقات غير لائقة بالأدب العام.
علماً بأنه أي محادثة نصية او كتابية مسجلة تحت اسمك ورقم هويتك



وعلية سيتم معاقبة من لم تلتزم بالذوق العام والسلوك الحسن خلال تواجدك في المنصة او الفصول الافتراضية.



وذلك برفع شكوى وبلاغ رسمي ضدك بما تم كتابته او قولة والتواصل مع ولي الأمر والمسؤولين لاتخاذ الاجراء اللازم مع المخالفة.



ونتمنى وضع صوره في ملفك التعريفي لائقة بالمنصة التعليمية

Virtual Classroom Rules

 Be on time.	 Act like you're at school.	 Sit in I spot during class.
 Keep yourself muted.	 Turn off your viaeo.	 Raise your hand to talk.
 Listen.	 No eating during class.	 HAVE FUN AND DO YOUR BEST!

© 2020 www.thekindergartenmorgasboard.com

almanahj.com/sa
2026 2025
موقع المناهج السعودية


Reminder!
في كل مكان
الله يراني
لأن الله بصير
الله IS
WATCHING YOU
Noureyah Alghamdi
الحاميها



نوريه الغامدي
العاميها
Noreyah Alghamdi


نوريه الغامدي
العاميها
Alghamdi
7) قذف المحصنات المؤمنات الغافلات
THE DANGERS OF
BACKBITING &
SLANDERING





To put a feeling, idea, or principle gradually into someone's mind, so that it has a strong influence on the way that person thinks or behaves.


Seven
Destructive Sins
Stay away from these
sins




Shirk
Magic
Riba
Murder
Eating Orphan Property
Slandering
Fleeing from battle

almanahj.com/sa
2026 2025
موقع المناهج السعودية


I AM
WISE
BECAUSE
I LEARN FROM
MY MISTAKES


دارنا هي عمارنا
اليوم الوطني
السعودي ٩١








ربِّ اجعل هذا البلد آمنا

6 Is There a View?

Unit Goals

Vocabulary
Rooms of the house
Furniture
Prepositions of place

Functions
Talk about rooms in a house and objects in the rooms
Describe the location of objects
Describe houses

Grammar
There is/There are— affirmative, negative, *yes/no* questions, short answers
Prepositions: *in, in front of, behind, on, under*
Conjunctions: *and, but, or*

Listening
Listen for specific information to perform a task

Pronunciation
Yes/No question intonation

Reading
Unusual Houses

Writing
Describe your home

Project
Make a poster about a dream house

almanahj.com

Page 159

الرجاء اختيار ٤ أعمدة من الكلمات
وكتابة ٤ كلمات من كل ٤ أعمدة
في كل وحدة دراسية



6 Is There a View?

VOCABULARY

Nouns
apartment
balcony
flower
garden
house
laundry
motorcycle
tree
view
yard

Nouns—Rooms of the house
bathroom
bedroom
dining room
garage
kitchen
laundry room
living room

Nouns—Furniture and things in a room
armchair
bathtub
bed
cabinet
chair
closet
curtains
desk
dishwasher
dryer
DVD player
lamp
laptop computer
microwave
mirror
refrigerator
rug
shelf
shower
sink
sofa
sound system
stove
table
toilet
TV
vase
washer

Adjectives
beautiful
comfortable
great
huge
pretty
small

Adverbs
downstairs
upstairs

Prepositions
behind
in
in front of
on
under

EXPRESSIONS

Ask for and give a description
Is/Are there...?
There is (There's)/There are . . .
What's . . . like?

Ask for and give a reason
Why?
Because . . .



almanahj.com/sa
موقع المناهج السعودية
2026 2025

ساند الحاميها للمعلمين والمعلمات
للطلاب والطالبات
وقف خيري تعليمي بلا مقابل
لوالدي رحمه الله والحاميها
ولوالدتي الغالية أطال الله في عمرها
اختكم المعلمة :
نوريه صالح الغامدي

Alhamiya Support for
teachers and students
Educational link,
Free of charge



6 Is There a View?

8 Reading

10 Project

SG1 U6
Page 53 & 54









Today: Monday

Date:

18-5-1444 H

December 12th \ 2022





everyone,
How is everything going?

6 Is There a View?

8 Reading

10 Project

SG1 U6
Page 53 & 54



☺

♥

Learning Objectives



read about unusual houses



answer questions from the reading passage



Underline the new vocabulary



Find pictures on the Internet or in magazines about dream house.

almanahj.com/sa
2026 2025
موقع المناهج السعودية

SG1 U6
Page 53 & 54

الجاهيها

Airplane House - Lebanon



almanahj.com/sa
2026 2025
موقع المناهج السعودية

8 Reading

رابط الدرس الرقمي

www.ien.edu.sa

SG1 U6
Page 53

العاهيها

Before Reading

What's unusual about these two houses?

the "house" in the Amsterdam picture is actually the orange boat in the foreground.

What is a cave? It's like an underground room or group of rooms





العاميها

COMPREHENSION

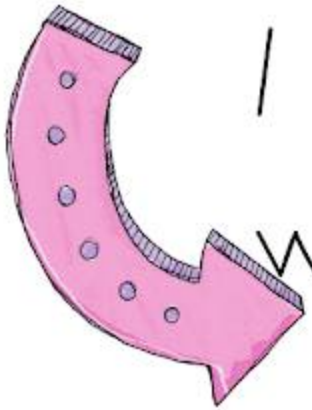

I understand what I read.

almanahj.com/sa
2026 2025
موقع المناهج السعودية

العامية



almanahj.com/sa
2026 2025
موقع المناهج السعودية

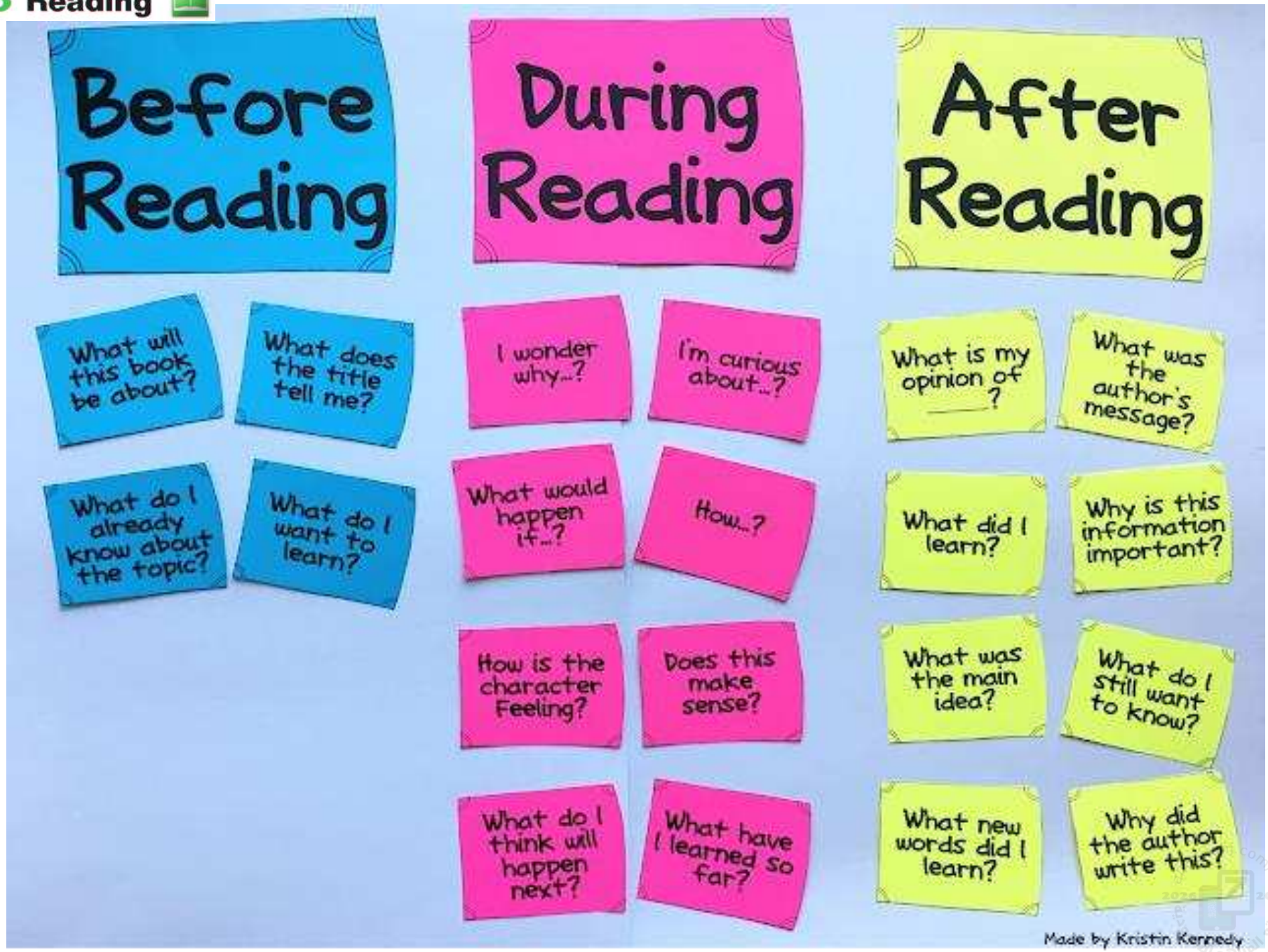
Before Reading
What will this book be about?
What does the title tell me?
What do I already know about the topic?
What do I want to learn?
During Reading
I wonder why...?
I'm curious about...?
What would happen if...?
How...?
How is the character Feeling?
Does this make sense?
What do I think will happen next?
What have I learned so far?
After Reading
What is my opinion of ____?
What was the author's message?
What did I learn?
Why is this information important?
What was the main idea?
What do I still want to know?
What new words did I learn?
Why did the author write this?
Made by Kristin Kennedy

8 Reading

SG1 U6
Page 53



BEFORE, DURING AND AFTER READING QUESTIONS

BEFORE	DURING	AFTER

Activating Prior Knowledge



I can use what I already know to help me understand something new. I can think about what is going to happen based on what I already know and what I have read.

Gayle Pinn

almanahj.com/sa
2026 2025
موقع المناهج السعودية

K	W	L
What I know Introduce the topic and brainstorm with the class. Note down responses.	What I want to know Record any questions the class has about the topic and/or turn textbook subheadings into questions.	What I learned After reading or listening record what students say they have learned. Note any W questions that were answered.



READING STRATEGY Using prior knowledge

K-W-L

SG1 U6
Page 53

8 Reading

What do I already know about this topic?

Have I seen this topic on Television or in a movie?

Have I read about this topic in a book

Does the topic remind me of any experiences I have had?

What would I like to learn about this topic?

العوامل



8 Reading

SG1 U6
Page 53

What do I already know about this topic?
What have I read that is similar?
Do I recognise the author's name?
What type of text is this?
What sort of vocabulary would I expect to find in this text?
What do the pictures tell me about the text?



العامية

8 Reading

SG1 U6
Page 53

K.W.L. Chart



Topic: _____

K What I Already Know	W What I Want to Know	L What I Have Learned
☻ mmm	☻ What are mm	☻ mm ☻ mm



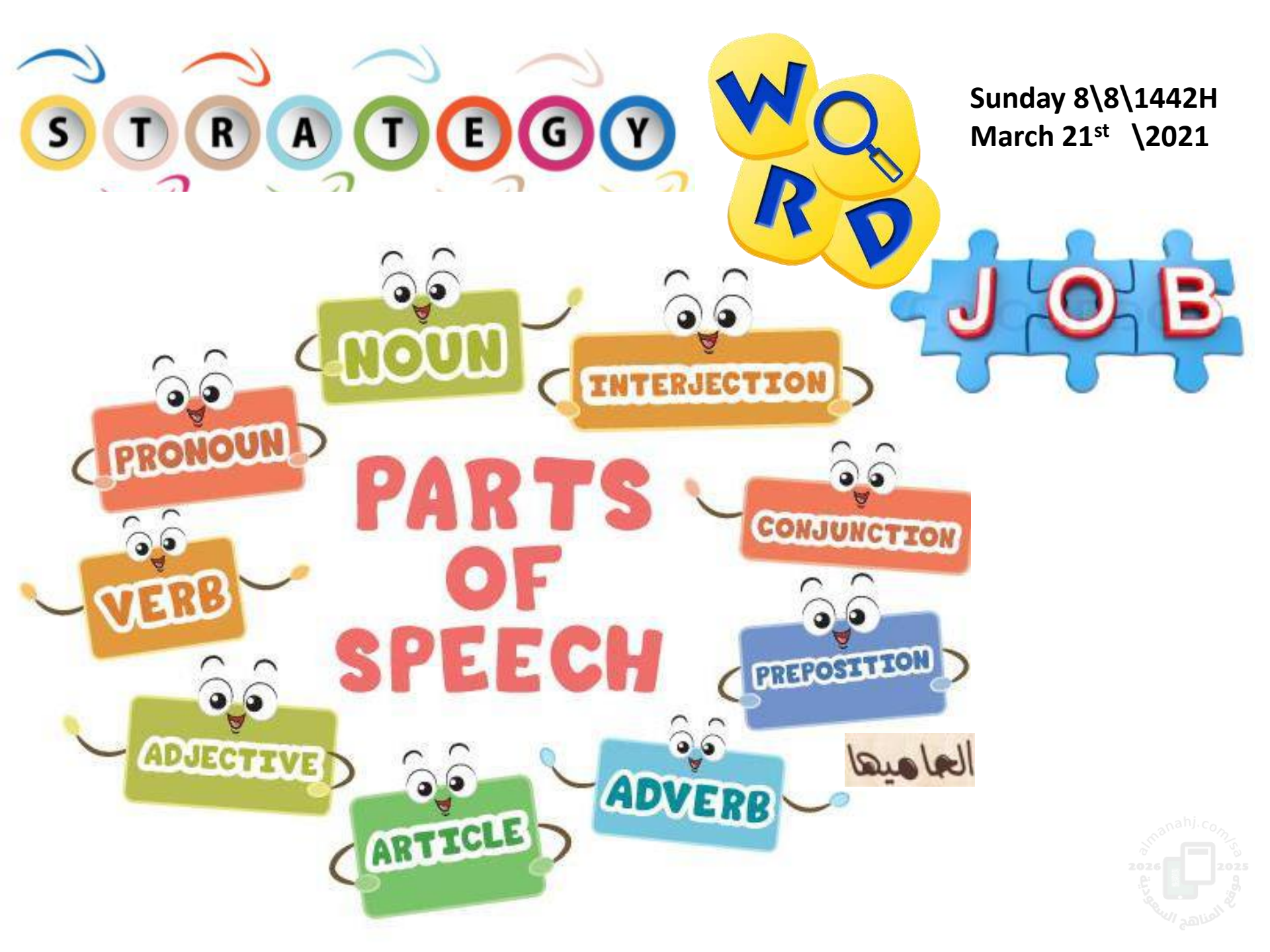

Sunday 8\8\1442H
March 21st \2021

Unit:6

Sunday 3 \5\1444H
27th November 2022



Reading

Is There a View?

SG1 page 53







What is the words job?

paragraph	line	word	Part of speech	meaning
1	3	barges	noun	boats
2	6	Celsius	noun	a scale of temperature in which water freezes at 0° and boils at 100°
2	8	comfortable	adjective	making you feel physically relaxed.

Vocabulary

SG1 U6
Page 53

a big, flat boat that can transport heavy goods over water.

barges



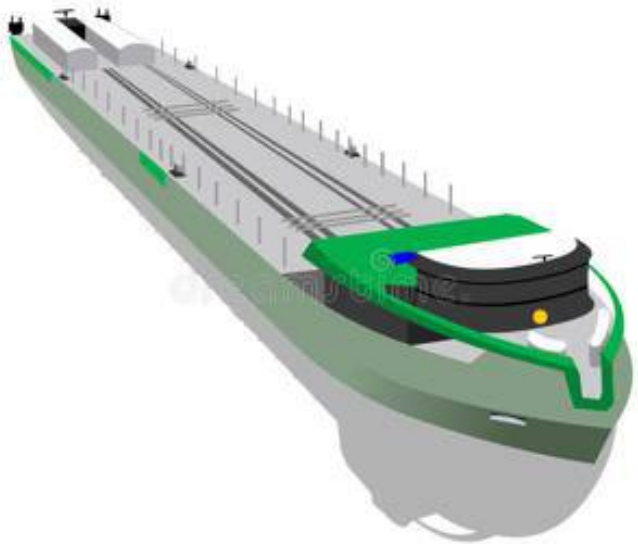

a long boat with a flat bottom, used for carrying heavy objects.



VOCABULARY

SG1 U6
Page 53

نوريه الغامدي
العاميها
Noureyah Alghamdi

the unit of temperature

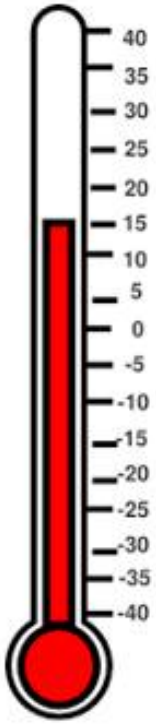

Celsius

- **A unit for measuring** temperature that goes from zero to one hundred.



- a scale for measuring temperature

almanahj.com/sa
2026 2025
موقع المناهج السعودية

Vocabulary

SG1 U6
Page 53

feeling physically relaxed
in a pleasant way

comfortable

-being in a state of physical or mental comfort



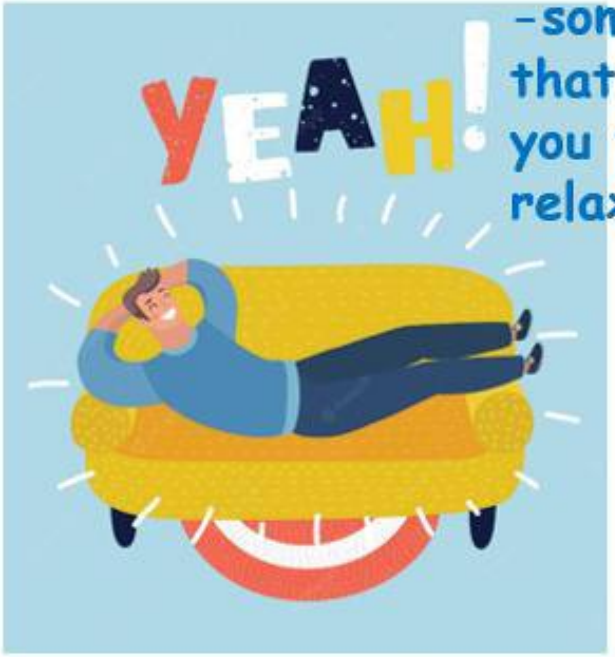

-something that makes you feel relaxed.

Vocabulary

SG1 U6
Page 53

a large natural hole in the side of a cliff or hill, or under the ground.

cave



It's like an underground room or group of rooms.

- a hollow in the earth



1

نوريه الغامدي
العاميها
Noureyah Alghamdi



almanahj.com/sa
2026 2025
موقع المناهج السعودية

Unit:6

Sunday 3 \5\1444H
27th November 2022

Reading | Is There a View? | SG1 page 53



Anticipation guide

Reading



Before Reading		Statement	After Reading	
Agree	Disagree		Agree	Disagree
		The houses in Southern Spain date back to the 7th century.		
		Amsterdam is very crowded.		
		Doctors and old people like to live on the houseboats		
		Cave Houses are dry and comfortable.		





https://www.liveworksheets.com/ua3271444rk

T. Noureyah Alghamdi العامودي

An **anticipation guide** is a comprehension strategy that is used before reading to activate students' prior knowledge and build curiosity about a new topic.





Unit:6

Sunday 3 \5\1444H
27th November 2022

Reading ...s There a View? SG1 page 53

10/10



Anticipation guide

Reading



Before Reading		Statement	After Reading	
Agree	Disagree		Agree	Disagree
		The houses in Southern Spain date back to the 7th century.		
		Amsterdam is very crowded.		
		Doctors and old people like to live on the houseboats		
		Cave Houses are dry and comfortable.		

https://www.liveworksheets.com/ua3271444rk

T. Noureyah Alghamdi العامدي

An anticipation guide is a comprehension strategy that is used before reading to activate students' prior knowledge and build curiosity about a new topic.





LIVEWORKSHEETS



2

نوريه الغامدي

العاهيها

Noureyah Alghamdi



almanahj.com/sa
2026 2025
موقع المناهج السعودية

Unit:6

Sunday 1\5\1443H
5th of December \2021

Reading | Is There a View | SG1 page 53



© Can Stock Photo

An **anticipation guide** is a comprehension strategy that is used before reading to activate students' prior knowledge and build curiosity about a new topic.

Anticipation guide

Reading



Before Reading		Statement	After Reading	
Agree	Disagree		Agree	Disagree
		Old people like to live on the houseboats.		
		Amsterdam is very crowded.		
		The cave houses are usually very noisy.		
		There are many cave homes in southern Spain.		







https://www.liveworksheets.com/1-xe2224865uz

T. Noureyah Alghamdi العامديها







Unit:6

Sunday 1\5\1443H
5th of December \2021

10/10

SG1 page 53

Anticipation guide

Reading





© Can Stock Photo

Before Reading		Statement	After Reading	
Agree	Disagree		Agree	Disagree
		Old people like to live on the houseboats.		
		Amsterdam is very crowded.		
		The cave houses are usually very noisy.		
		There are many cave homes in southern Spain.		



CLICK HERE

https://www.liveworksheets.com/1-xe2224865uz







T. Noureyah Alghamdi العامديها

LIVEWORKSHEETS

8 Reading

CD1, T39

Unusual Houses

رابط الدرس الرقمي

www.ien.edu.sa

SG1 U6
Page 53



Some people have very unusual houses.



Houseboats

There are over 10,000 houseboats in the Netherlands. Many are on Amsterdam's canals. These are old barges that are now homes. Lots of artists and young people like to live on the houseboats. Also, Amsterdam is very crowded, and there are not enough houses for everyone, especially in the city center. So houseboats offer people the chance to live right in the city. Houseboats in Amsterdam have one thing in common: they all look different.

Cave Houses

العاميها

There are many cave homes in southern Spain. However, the homes are made by people and are not natural formations. These houses date back to the eighth century. The area near Granada is very hot in summer and cold in winter. But the temperature in the cave homes is about 19 to 20 degrees Celsius all year round. The houses have electricity and running water, and they are dry and comfortable. Some cave houses are very large and have ten rooms or more. The houses are usually very quiet, too.

almanahj.com/sa
2026 2025
موقع المناهج السعودية

8 Reading

CD1, T39

رابط الدرس الرقمي

SG1 U6
Page 53

Pronoun Reference

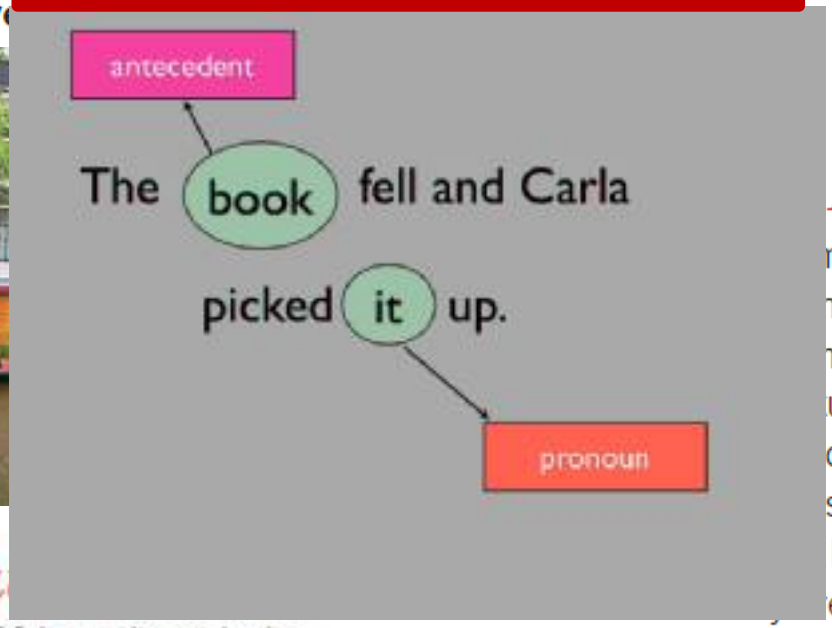

Some people hav



Houseboa

There are over 10,000 houseboats in the Netherlands. Many are on Amsterdam's canals. These are old barges that are now homes. Lots of artists and young people like to live on the houseboats. Also, Amsterdam is very crowded, and there are not enough houses for everyone, especially in the city center. So houseboats offer people th chance to live right in the city. Houseboats in Amsterdam have one thing in common: they all look different.



Houses

العامية

many cave homes in southern Spain. ne homes are made by people and are not nations. These houses date back to the ury. The area near Granada is very hot in d cold in winter. But the temperature in the s is about 19 to 20 degrees Celsius all year houses have electricity and running water, e dry and comfortable. Some cave houses are very large and have ten rooms or more. The houses are usually very quiet, too.

almanahj.com/sa
2026 2025
موقع المناهج السعودية



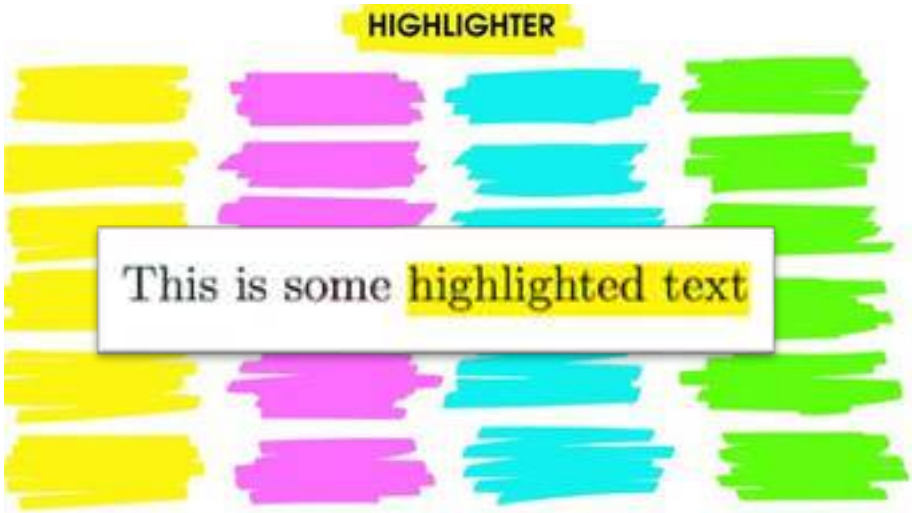
HIGHLIGHTER
This is some highlighted text


STABILO NEON
STABILO NEON
STABILO NEON
STABILO NEON


LEARNING IS FUN


VISION
EDUCATION
OBJECTIVES
ETHICS
STRATEGY
INSPIRATION
PARTNERSHIP
العاميها


LEARNING IS FUN


movie, novel,
suc·cès d'es·time
gaining of
artistic work
success
suc·cès fou
cess, esp. financ.
suc·cess
1 orig., result; ou
result b) somethit
wealth, fame, rank,
ful (-fəl)


to be best in
point of view
Adapt
make
for,
to suit a
form


Feedback
Evaluative information derived
a response or reaction to a
about the result of a process
company uses customer feedb
to improve a product, perform

8 Reading



SG1 U6
Page 53

العاميها

1. the meaning of text evidence.



Text is written work.

Evidence is proof.

Text + Evidence is citing proof in the reading.



2. Read through the text thoroughly.

It is helpful to read through the text independently and then together. That way struggling readers will be able to hear words that they may not have understood or read correctly.

Answer the question using prior knowledge and inferences.

almanahj.com/sa
2026 2025
موقع المناهج السعودية

8 Reading

SG1 U6
Page 53

Take a closer look!

LOOK!



Find the main ideas







The main idea
for each paragraph



almanahj.com/sa
2026 2025
موقع المناهج السعودية

Jigsaw Reading

8 Reading

Jigsaw reading is **an organization technique that breaks up longer texts into smaller chunks of text (one-two paragraphs) that students work together in groups to become experts on.**



نوريه الغامدي
الهاميها
Noureyah Alghamdi

almanahj.com/sa
2026 2025
موقع المناهج السعودية

8 Reading

SG1 U6
Page 53

العاميها

Jigsaw Reading

dry and comfortable

old barges

Southern Spain

Artists and young people like to live there.

10,000 houseboats in Netherland.

8th century

made by people

Houseboats

Cave Houses

very quiet

the only chance to live right in the city

almanahj.com/sa
2026 2025
موقع المناهج السعودية

8 Reading

رابط الدرس الرقمي

www.ien.edu.sa



SG1 U6
Page 53

العاميها

“modern facilities” means things like electricity and running water.

Answers

After Reading

1. Are the cave houses cold or hot?
2. Do they have modern facilities?
3. How big are the cave houses?
4. How many houseboats are there in the Netherlands?
5. Who likes to live on houseboats?





1. The cave houses aren’t cold or hot. They’re the same temperature all the time. They’re always comfortable.
2. Yes, they do. They have electricity and running water.
3. Some are very large and have ten rooms or more.
4. There are over 10,000 houseboats.
5. Artists and young people like to live on houseboats.

almanahj.com/sa

8 Reading

CD1, T39

Unusual Houses

رابط الدرس الرقمي

www.ien.edu.sa

SG1 U6
Page 53

Some people have very unusual houses.



Houseboat
Amsterdam, Netherlands

Houseboats

There are over 10,000 houseboats in the Netherlands. Many are on Amsterdam's canals. These are old barges that are now homes. Lots of artists and young people like to live on the houseboats. Also, Amsterdam is very crowded, and there are not enough houses for everyone, especially in the city center. So houseboats offer people the chance to live right in the city. Houseboats in Amsterdam have one thing in common: they all look different.



Cave house
Granada, Spain

Cave Houses

لعاميها

There are many cave homes in southern Spain. However, the homes are made by people and are not natural formations. These houses date back to the eighth century. The area near Granada is very hot in summer and cold in winter. But the temperature in the cave homes is about 19 to 20 degrees Celsius all year round. The houses have electricity and running water, and they are dry and comfortable. Some cave houses are very large and have ten rooms or more. The houses are usually very quiet, too.

almanahj.com/sa
2026 2025
موقع المناهج السعودية

رابط الدرس الرقمي

www.ien.edu.sa

SG1 U6
Page 53



8 Reading

Discussion

Are there any unusual houses in your town or country?
What are they like?

Brainstorm





Colorful Mud Homes



ساند الحاميها للمعلمين والمعلمات
للطلاب والطالبات
وقف خيري تعليمي بلا مقابل
لوالدي رحمه الله والحاميها
ولوالدتي الغالية أطال الله في عمرها
اختكم المعلمة :
نوريه صالح الغامدي

Alhamiya Support for
teachers and students
Educational link,
Free of charge



10 Project

SG1 U6
Page 54
العاميها

Tell the class about your dream house. Find pictures on the Internet or in magazines. Make a poster.

Talk about and design a group dream house. Tell them to draw a diagram like those at the top of page 51 to show the rooms in the house.

Write your own paragraph about a dream home







SG1 U6
Page 53

العاميها

My Dream House

My dream house is a place where I wish to live with my parents and siblings.

- It should be a two-bedroom on the ground floor.
- It should have a huge kitchen and two bathrooms which are attached to the bedrooms.
- My dream house should be built of bricks, cement and marbles to be modern .
- All the rooms of my house should have huge windows.
- The walls in my home should be light yellow in color which should give a bright look .
- There should be a beautiful view of a playground and park from the balcony.
- My house should be surrounded by a small garden outside with trees, small plants and flowers in it.
- My sweet home should be an ideal place where I should feel secure and comfortable to stay there.

almanahj.com/sa
2026 2025
موقع المناهج السعودية

ساند الحاميها للمعلمين والمعلمات
للطلاب والطالبات
وقف خيري تعليمي بلا مقابل
لوالدي رحمه الله والحاميها
ولوالدتي الغالية أطال الله في عمرها
اختكم المعلمة :
نوريه صالح الغامدي

Alhamiya Support for
teachers and students
Educational link,
Free of charge



HOMEWORK platform

مدرستي Madrasati



نوع السؤال: إختيار من متعدد

...Unusual houses' means'

- small houses.
- ✓ strange houses.
- uncomfortable houses.

من واجب المنصة للتذكير

almanahj.com/sa
2026 2025
موقع المناهج السعودية

6 Is There a View?

بعد حل ورقة العمل
يتم ارسال صورة لذلك
في قسم الإثراءات
على المنصة

LIVEWORKSHEETS

Do the live Worksheet Exercise

then upload the photo of the completed activity.

live worksheet\





يكتفى بصورة واحدة لتمرين واحد فقط☺



6 Is There a View?

6 Is There a View?

Workbook

Page 212

EX E

بعد حل الواجب
يتم ارسال صورة لذلك
في قسم الأنشطة
على المنصة



☺يكتفى بصورة واحدة لتمرين واحد فقط



almanahj.com/sa
2026 2025
موقع المناهج السعودية

6 Is There a View?

العلامة (*) تعني أن الحقول مطلوبة

المقرر *

المرحلة المتوسطة - الصف الأول المتوسط - الفصل الدراسي الثاني - Super Goal

?Is There A View

Reading

اسم النشاط*

SG1 U6 Reading T2 1444

تصنيف النشاط*

أخرى

أخرى

workbook

مستوى التصنيف*

منهجي ○ غير منهجي

مصدر النشاط*

○كتاب الطالب○نشاط خارجي او من ملف◉كتاب النشاط

الوصف

Complete Workbook Page 212 Exercise E and upload the photo of the completed activity



رقم الصفحة*

212

رقم السؤال في الكتاب*

212

طريقة تسليم

○ ملف ○ كتابة ○ خارج النظام

نطاق النشاط*

○ خاص بي فقط ○ متاح لجميع معلمي المدرسة

حفظ إلغاء



manahj.com/sa
2026 2025
موقع المناهج السعودية



Homework



Assign page 212 for practice reading Exercise E





6 Is There a View?



Page 212

E READING

Welcome to my home! My name is George. I live on a cruise ship. I work on the ship, too. It's a great place. The ship is big and comfortable. We have six modern kitchens and six beautiful dining rooms. There are lots of guest rooms. Look at my bedroom. Yes, you're right. It's very small. I have a small table and a small chair. There is a sofa and a bed in my room, too. It's OK. I love my home! I have a swimming pool and a great view of the ocean!











Answer ***yes*** or ***no***.

1. no George's bedroom is big.
2. no There are two old kitchens on the cruise ship.
3. yes There are a lot of dining rooms.
4. no There is a TV in George's bedroom.
5. yes His home has a swimming pool.

almanahj.com/sa
2026 2025
موقع المناهج السعودية

أتمنى الاهتمام بمتابعة الدروس
في قنوات عين الرسمية من
وزارة التعليم





T.Noureyah Alghamdi

The end

ساند الحاميها للمعلمين والمعلمات
للطلاب والطالبات
وقف خيري تعليمي بلا مقابل
لوالدي رحمه الله والحاميها
ولوالدتي الغالية أطال الله في عمرها
اختكم المعلمة :
نوريه صالح الغامدي

Alhamiya Support for
teachers and students
Educational link,
Free of charge





نوع السؤال: صواب أم خطأ

From the reading passage in page 53: How big are the cave houses? Some are very large and have 10 .rooms

- ○ صواب
- ○ خطأ

almanahj.com/sa
2026 2025
موقع المناهج السعودية

العاميها

Teaching Tip

Encourage students to notice cognates and to use their knowledge of their own language to give them clues to the meaning of words in English.

Additional Activity

Have students do the project activity again on their own, designing their own personal dream house.

Project: Design an Unusual House

Have an "Unusual House" contest. Students work in groups to design the most unusual house they can think of. They post their designs and the class votes on the winner.

fun facts

A 14-year-old Finnish boy designed a very unusual house. The outside is covered with a special material that can change color. The owner of the house can press a button and change the color of the house whenever he wants to.

منهج السعودية 2025-2026

SG1 U6
Page 53

العاميها

READING STRATEGY **Jigsaw reading**

- Use the two paragraphs for a jigsaw reading exercise. Students work in pairs and each student reads one paragraph. Then each student tells his partner two things he or she learned in the paragraph.
- **Note:** There may be a number of unfamiliar words in these paragraphs. Encourage students to focus on what they *can* understand. Emphasize that they don't have to understand every word.

READING STRATEGY Jigsaw reading
a Use the two paragraphs for a jigsaw reading exercise. Students work in pairs and each student reads one paragraph. Then each student tells his partner two things he or she learned in the paragraph.
a Note: There may be a number of unfamiliar words in these paragraphs. Encourage students to focus on what they can understand. Emphasize that they don't have to understand every word.

almanahj.com/sa

Irregular Verbs

Base Form	Simple Past
be	was/were
become	became
buy	bought
come	came
cut	cut
do	did
draw	drew
drink	drank
drive	drove
eat	ate
fight	fought
find	found
get (up)	got (up)
give	gave
go	went
hang	hung
have	had
hear	heard
know	knew
leave	left
lend	lent
make	made
mean	meant
meet	met
read	read
ride	rode
run	ran
say	said
see	saw
sell	sold
send	sent
sing	sang
sit	sat
sleep	slept
speak	spoke
spend	spent
sweep	swept
swim	swam
take	took
teach	taught
think	thought
understand	understood
wake (up)	woke (up)
wear	wore
write	wrote

almanahj.com/s